YOU'LL LOVE OUR RED CARPET SERVICE

SWIFT PREMIUM PROTEIN BEEF

DOUBLE S&H GREEN STAMPS ON TUESDAY

S&H GREEN STAMPS PLUS EVERYDAY LOW PRICES

SALAD Tomatoes 3 lbs. 89¢

YELLOW CORN 4 Large Ears 55¢

QUANTITY RIGHTS RESERVED

WELCH GRAPE JELLY 1-lb. 4-oz. JAR 79¢

FRESH PEACHES lb. 39¢

Fresh YELLOW SQUASH lb. 29¢

LEMONS OR LIMES 6 for 39¢

LOOSE POTATOES NEW RED OR WHITE 4 lbs. 49¢

CENTER CUT LOIN PORK CHOPS lb. $1.79

RICHFOOD APPLE SAUCE 4 1-lb. CANS $1

KING'S Reg. or Old Fashion BREAD 3 1-lb. 4-oz. Loaves $1.00

COLD POWER WASHING POWDER 5-lb. 4-oz. BOX $2.12

CROWN ASST'D POP STICKS 2-lb. 4-oz. BOX 79¢

RICHFOOD PAPER TOWELS 2 160 CT. ROLLS 89¢

RICHFOOD 5-lb. BAG FLOUR PLAIN OR SELF RISING 79¢

SHOWBOAT PORK & BEANS 3-lb. 4-oz. Can 69¢

VEAL LIVER lb. $1.59

JESSE JONES 12-oz. PKG. Sausage 89¢

COUNTRY STYLE SPARE RIBS lb. $1.19

WILSON CERTIFIED FRANKS 12-oz. PKG. 79¢

WILSON CERTIFIED HAMS CANNED 3-lb. CAN EA. $4.89

WILSON CERTIFIED BACON 12-oz. PKG. $1.19

CROWN ICE Cream Sandwiches 12 FOR $1.29

LOIN END PORK Roast lb. $1.19

WHOLE LEGS lb. 73¢

PRICES EFFECTIVE JUNE 4-7, 1975

Effective June 8, 1975

OPEN SUNDAYS 10 a.m. to 7 p.m.

GRADE "A" WHOLE Fryers Two In a Bag lb. 45¢

CUT UP PAN READY FRYERS lb. 49¢

CHICKEN BREAST lb. 89¢

VALLEYDALE LUNCHEON MEATS Bologna, Beef Bologna, Liver Loaf or Special Luncheon 8-oz. PKG. 53¢

CENTER CUT RIB PORK CHOPS lb. $1.69

COUPON H&C COFFEE WITH THIS COUPON & $5.00 PURCHASE WITHOUT $1.15 SAVE 27¢ 1-lb. BAG 88¢ ONLY AT KING'S EXPIRES: 6/7/75

COUPON SWISS MISS ICE CREAM WITH THIS COUPON & $5.00 PURCHASE WITHOUT 99¢ SAVE 31¢ ½ GAL. 68¢ ONLY AT KING'S EXPIRES: 6/7/75 Limit One Per Customer

COUPON KELLOGG'S CORN FLAKES WITH THIS COUPON & $5.00 PURCHASE WITHOUT 55¢ SAVE 17¢ 12-oz. BOX 38¢ ONLY AT KING'S EXPIRES: 6/7/75 Limit One Per Customer

COUPON RICHFOOD TEA BAGS WITH THIS COUPON & $5.00 PURCHASE WITHOUT $1.09 SAVE 19¢ 100 CT. 88¢ ONLY AT KING'S EXPIRES: 6/7/75

WE ALWAYS HAVE YOU IN MIND... WE'RE A FRIEND OF THE FAMILY

KING'S

. . . where your money counts twice!

S&H GREEN STAMPS

Triangle Plaza Shopping Center - Appomattox, Virginia

TIMES-VIRGINIAN

APPOMATTOX, VIRGINIA

A LIVELY WEEKLY NEWSPAPER AT HISTORIC APPOMATTOX COURT HOUSE, VIRGINIA

VOLUME 84 - NUMBER 24 APPOMATTOX (VA.) - 24522 - TIMES-VIRGINIAN - JUNE 12, 1975 SINGLE COPY PRICE 15c

er leaf

BY ROBINSON

nights, warm-up d we could use a my lawnmowing ost plan and stay behind schedule. ripe tomatoes in n were found at nat's on Lucy few hills of and cukes have rface but harvest off. Put out six and all is well. varicolored corn up, too. All over are going in for g this year and ose luck.

* * *

r paint job is pletion at St. pal Church, with g turns on the nice, and so does n area. Paint-up Time is an everyone to make he Best.

* * *

Mr. and Mrs. J. recently observed Wedding Anniver- ulations to these

* * *

remember the G. Thompson, or of Pamplin Church, now at orial in Lynch- rch has an added se Wall Garden. e Rose Day was ternoon.

* * *

Stimpson, form- pomattox, was retary of the r Historical Soc- al, at the organi- al business ses- ve an historical the Community

* * *

Flag Day, and Day. y Pack loaned me Civil War Times nd it was the sue, devoted to a he Campaign to " Paul Ghioto, ppomattox C. H. erical Park, con- s issue and I wish vailable for local used to subscribe zine, distributed urg, Pa. but have cent years.

* * *

Betsy, Virginia ticketed about . violators last 30% from out of o far this year up about 22%. arefully.

* * *

Traveller's Inn onfederate Blvd. check on some chicks. Bro. Ray ced me to Billy mo Bluff, who is uto buff. Had a ngine, made in Del. in 1930, and rt, of Charlottes- 23 Motel T Ford. s a 1923 Model T Oldsmobile, all in shape. While I they got the horn cars to work and ique, too . . . sort of a" sound. True e a Model T the way, New York, nearly four hours d and scared by n and Gimbert Roanoke Valley Club of America. fore long my car

* * *

se cars were part d tour. Later on in Downtown I met up with Ivy, Va., with a et and a partner odge. While I was e cars, Brightleaf with Mrs. Ray Just back from a our group taking around the world. and an asset to our m.

* * *

ace runneth out, for reading and eek.

Virginia Fibre Complex Nears Completion

by Barrye L. Wall

EDITOR'S NOTE: Barrye L. Wall, a rising sophomore at Duke University, is the son of Mrs. Jacqueline J. Wall and the late J. Barrye Wall, Jr., of Farmville.

Each summer morning approximately five hundred workers converge on the Virginia Fibre Corporation building site located near Riverville in order to complete construction of the corrugating medium plant that was begun in November of 1973. John F. Steedley, VFC vice president in charge of manufacturing, remarked last week that the target date for the opening of the fifty-four million dollar complex is the last week in July.

The plant, which would employ 170 persons when operative, produces the paper used as the fluted center of a corrugated shipping container.

Steedley stated that the Eastern seaboard will provide the main market for the product, although transactions with companies all over the world are expected.

Located in Amherst County and across the James River from Appomattox County, the new plant will inject millions of dollars each year into the area economy. The primary local advantage of the mill is that it provides a stable market for hardwood all year round within at least a fifty mile radius.

At full production, the operation requires over 175,000 cords of wood a year, and the market value of this wood is up about four million dollars, a significant financial boost to local owners of timber and to local woodcutters.

In addition, Steedley noted that the payroll for the plant is 2.75 million dollars per year and that freight costs will be 2 million dollars annually. Fuel and electric bills will together top 6 million dollars yearly while miscellaneous costs will add an additional million dollars expense.

With incoming trained paper industry people settling primarily in either Amherst or Appomattox County, the area can also expect further growth in the volume of business.

According to Steedley, the Virginia Fibre Corporation is continuing studies into the feasibility of adding a news print production plant to the existing corrugating medium complex at Riverville. The newsprint mill, if constructed, would cost approximately one hundred million dollars, and it would require primarily pine wood and old newspapers in its production of newsprint.

The site in Central Virginia was selected by the Virginia Fibre Corporation because of the abundance of such natural resources as hardwood, water and power. The Corporation originally felt a problem might arise in the area due to a shortage of pulpwood production, but Steedley commented that the Corporation is now convinced that the production of wood will be more than ample to supply the needs of the plant.

Hardwood is the primary wood necessary for production of the corrugated medium and this wood will be procured within a one-hundred mile radius. In his description of the procurement program, Steedley stated that the Corporation will buy wood from anybody so long as contractor producers cannot provide all the plant's needs. The Corporation plans to buy timber from private owners and then contract woodcutters to bring in the timber.

The head of the wood procurement department for VFC is Rhett Mozingo, while the head of Appomattox procurement operations is Mike Gibbs.

The VFC offers a free forest management service to any private owners, that will provide information on the types of timber that can be grown on the individual's land and the value of the timber. This service will also arrange for harvesting and planting of

Cont. on page 10

Electric Utility Rates Soar

The electric utility rates used to be of minor importance when considering the budgets of the Town of Appomattox, but now things have changed. Under the new contracts negotiated with VEPCO by the joint steering committee of the Virginia Municipal League, the Virginia Association of Counties, and the Virginia Housing and Redevelopment Authority, the Town of Appomattox can expect an increase of a whopping 180 percent in the cost of electricity to operate water pumps according to Town Manager, W. S. Slagle. Other types of electrical usage have also increased accordingly.

This anticipated increase is approximately due to variable rates for different pumping periods.

In any case the matter of utility rates has become a major problem for local governments across the state and caught the attention of the 1975 General Assembly. A special committee has been appointed by Governor Godwin to study the relationship between public utilities (specifically electrical companies) and governmental entities.

Meanwhile you will probably see a water rate increase and requests for additional services requiring increased electrical energy will, in all probability, be more critically evaluated than before.

Lamb Wins In Work Experience

Stephen Rodger Lamb, an Appomattox County High School senior, has been named area winner of the FFA Foundation award for agricultural work experience. Lamb, 17, is the son of Mr. and Mrs. William A. Lamb, RFD 1, Appomattox.

The award recognizes the

Cont. on page 10

SWINE PRODUCTION AWARD WON BY WHEELER

Thomas B. Wheeler has been named area winner of the FFA Foundation award for swine production. Tommy, 18, is the son of Mr. and Mrs. Ben D. Wheeler, RFD 2, Appomattox.

An Appomattox County High School senior, Tommy is herdsman for Mr. John L. Wilson. In his work at "Wilson's Landing", he has much of the responsibility for the care of more than 200 animals.

His accomplishments will be considered along with those of five other area winners for the state award. Presentation of the award will be a feature of the State FFA Convention at Blacksburg June 16-19.

Lions Program Set For June 12

The Appomattox Lions Club will meet on Thursday, June 12, at 6:45 p.m. at the Parkway Restaurant.

Guest speaker for the evening will be Norman H. Mayberry, Driver Improvement Analyst, Division of Motor Vehicles. He will speak on the Driver Improvement Act that became effective January 1, 1975.

Every member will want to be present.

CANCER SOCIETY TO MEET MONDAY NIGHT

The Appomattox County Unit, American Cancer Society will have a board meeting on Monday, June 16 at 7:30 p.m. in the library at the Appomattox Middle School.

There will be a discussion regarding the "Skin Cancer Clinic" planned for the last part of August.

The election of officers for the new year will take place at this meeting.

All board members are urged to attend.

REGISTRATION SET FOR SUMMER SCHOOL

Summer School classes will begin at Appomattox County High School on June 16. Registration will be held from 8:00 - 11:30 a.m. on that date in the office of the school. The organization of classes will be determined by the interest indicated by the registrants.

Tuition costs will be $35 for each repeat subject and $60 for a new subject.

Information concerning the summer session may be obtained by calling the Guidance Department at the school.

Board Approves Plans For Summer School

Meeting on Thursday night, June 5 members of the Appomattox County School Board approved state and local regulations and a philosphy for a summer school program in the county.

Summer school for secondary students in this division, according to board members, shall operate according to guidelines established by the State Board of Education and the local School Board, and will operate for the following purposes: to enable students, who have failed subjects, to take these classes to earn credit; to enable students to enrich and expand their curriculum; and to enable students who are behind their expected grade levels to earn sufficient credits in order that they may complete their public school education in the usual number of years.

It is the feeling of the School Board that a student should attend school for a minimum of thirteen years, kindergarten through grade 12, not to take summer school classes in order to try and complete school in a shorter number of years.

Approximately 12 to 15 students are expected to enroll in summer school in Appomattox County. Students who participate in summer school classes shall pay tuition charges as set annually by the School Board. The fee established for 1975-76 is $60 for new courses and $35 for repeat courses. The regular textbook rental fee shall be charged.

The Annual and Five Year Plans for Appomattox County Public Schools was discussed but no action was taken at this meeting.

Superintendent Lloyd Wal-

Cont. on page 10

Town Council Approves 2-Hour Parking Limit

Meeting on Monday night, members of the Town Council of Appomattox approved a recommendation from the Street Committee that parking on all of Main Street including the Depot parking lot be limited to 2-hour parking between the hours of 9 a.m. to 5 p.m. The 2-hour parking limit on Main Street is in effect immediately.

Council agreed to support the Appomattox Woman's Club and the Appomattox Garden Club in their joint bicentennial project of Community Improvement and Beautification of the approaches to the Town of Appomattox.

In other business, council voted to send a letter, at the request of the Central Virginia Planning District Commission, to the proper authorities stating that the Appomattox Town Council opposes the attempt to extend federal control over all waters within

Cont. on Page 10

New Track Ready at ACHS

It was about a year ago that members of the Appomattox Lions Club began to think about the need for a track for students interested in this sport at Appomattox County High School.

Now, after much planning and spending a total of $1500, the Lions are proud to say that the track, located on the southside of the new high school is completed.

George Blanton, member of the Lions Club and Track Coach, Richard Ferguson, member of the ACHS Track Team, and V. O. Mims, president of the Lions Club, left to right above, are shown looking over the newly constructed track. Dr. J. A. Mathews, served as chairman of the Track Committee and assisting him are V. O. Mims, Lloyd Walton, George Blanton and C. B. Tillery, all members of the Appomattox Lions Club and all interested in the Athletic program in our county.

The cinder track, 440 yards in distance, circles the football field at the new high school. There has been a track team in Appomattox for a number of years but during the 1975-76 school session, ACHS will for the first time be able to host track meets.

The Appomattox Lions Club is to be commended on this project that will add to our athletic program and will help our youth interested in the increasingly popular sport -running.

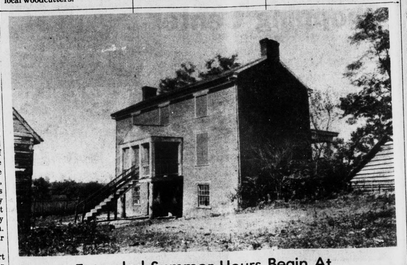

Extended Summer Hours Begin At Historical Park

Yes, it's true. Beginning Wednesday, June 11, buildings open daily in the Historical Park will close each day at 6 p.m. However, they will also reopen every morning at 8:30 a.m. These "summer hours" will remain in effect until Labor Day.

Interpretive programs featured during the summer season include guided tours of the McLean House and the historic town, Living History villagers, audiovisual programs in the courthouse - visitor center and a mounted horse patrol in the park.

Historic buildings open daily will be the Courthouse, McLean House, Meeks Store, County Jail, Kelly House, Tavern Kitchen (reading room), Tavern Guest House (country store sales outlet) and Woodson Law Office.

Daily admission fee is $1.00 per car or $.50 per pedestrian.

(The picture above was taken in 1892.)

Golf Pro Sets Clinic At FRCC

Warren Moser, Golf Professional at Falling River Country Club, will have a Ladies Golf Clinic for members on June 16,17,18, 23, 24, and 25.

Classes for beginners will start at 5 p.m. and for advanced golfers at 6 p.m. each of the above dates. There will be a fee of $10.00 for the 6 classes.

Please sign up in the Golf Shop prior to the date for the first session.

Mr. Moser will also conduct a Junior Clinic for boys, age 9 through 17, at 2 p.m. on June 19, 20, 26 and 27; and for girls, age 9 through 17, at 4 p.m. on June 19, 20, 26 and 27.

The Junior Clinic will be FREE to members. Please sign up in the Golf Shop.

Judicial Bar Association Elects Officers

On June 3, 1975, members of the 10th Judicial Bar Association which includes the counties of Buckingham, Halifax, Charlotte, Appomattox, Mecklenburg, Cumberland, Lunenburg, and Prince Edward elected the following officers for the 1975-1975 year: President, William Watkins, Commonwealth Attorney, Prince Edward County; Vice-President, Frank D. Harris, Attorney at Law; Secretary, Robert W. Carter, Attorney at Law, Appomattox County; Treasurer, William L. Wellons, Attorney at Law, Halifax County.

J. R. Snoddy, Jr., Commonwealth Attorney, Buckingham, Virginia was elected to serve a three (3) year term as Counsel member of the Virginia State Bar Association. The 10th Judicial Bar Association counsel members elected from each county were as follows: Robert Spencer, District Judge, Buckingham County, Don Bagwell, Attorney at Law, Halifax County, H. Page Morton, District Judge, Charlotte County, James P. Baber, Commonwealth Attorney, Cumberland, Tom Inge, Commonwealth Attorney, Lunenburg County, Tom Cantieri, Attorney at Law, Prince Edward County, Jesse Overstreet, Attorney at Law, Mecklenburg County, and Harry G. Lawson, Attorney at Law, Appomattox County.

In addition to the foregoing election of officers and counsel members, by-laws of the 10th Judicial Bar Association were adopted.

Summer Recreation Program Will Begin June 23rd

The Appomattox County Summer Recreation Program will begin June 23 for those interested, age 8 through 15.

Sessions will be scheduled as follows: June 23-July 3, baseball; July 7 - July 18, basketball; and July 21-August 1, football. The above sessions will begin at 9 a.m. and continue until noon.

Beginning June 23 and continuing through August 1 there will also be a weight training course. Time for these sessions will be from 1 p.m. until 3 p.m.

The summer program will be conducted by Coach Gordon Bragg. There will be no charge for this program. Have your parent sign the registration form found on another page of this newspaper and fill it in and return to Coach Bragg by June 20, 1975.